



# GAT MONTHLY MEMBERSHIP PROGRESS REPORT

Results as of: 1/31/2023

Multiple District T

LOCATION: CHILE

| Clubes                  |                 |               |                  |
|-------------------------|-----------------|---------------|------------------|
| RESULTADOS DE 2022-2023 |                 |               |                  |
| TRIMESTRE               | A DE CLUBES NUE | NUEVOS CLUBES | UBES DADOS DE BA |
| JUL/AGO/SEP             | 2               | 1             | 3                |
| OCT/NOV/DIC             | 3               | 2             | 2                |
| ENE/FEB/MAR             | 1               | 0             | 1                |
| ABR/MAYO/JUN            | 1               | 0             | 0                |

| socios                  |                                |                          |   |
|-------------------------|--------------------------------|--------------------------|---|
| RESULTADOS DE 2022-2023 |                                |                          |   |
| TRIMESTRE               | META DE AUMENTO NETO DE SOCIOS | AUMENTO ACTUAL DE SOCIOS | Nº REAL DE SOCIOS DADOS DE BAJA (incluidos traslados) |
| JUL/AGO/SEP             | 78                             | 105                      | 129   |
| OCT/NOV/DIC             | 102                            | 144                      | 238   |
| ENE/FEB/MAR             | 92                             | 29                       | 42  |
| ABR/MAYO/JUN            | 83                             | 0                        | 0   |

METAS Y CIFRA ACUMULATIVA DE CLUBES NUEVOS

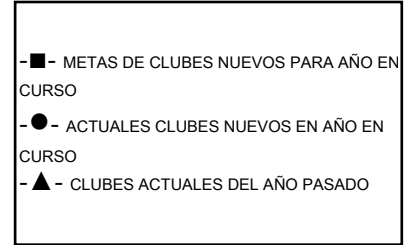
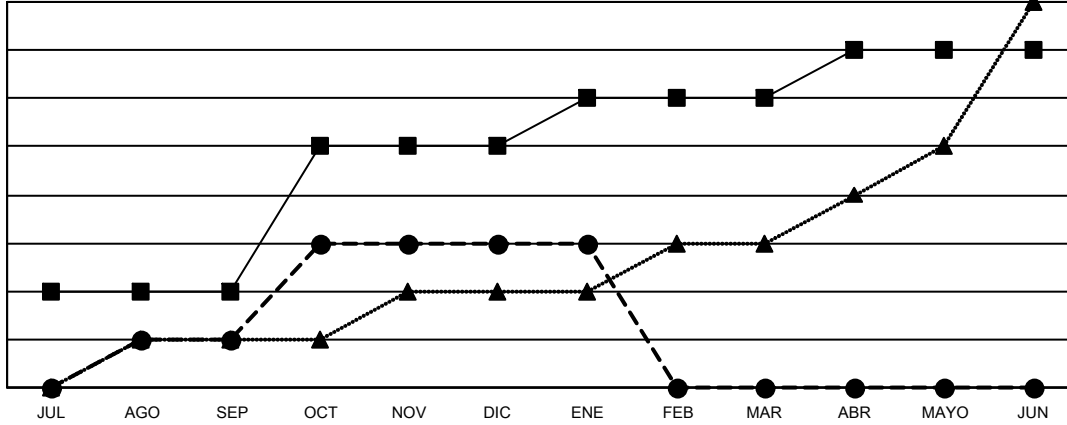

METAS Y CIFRA ACUMULATIVA DE SOCIOS

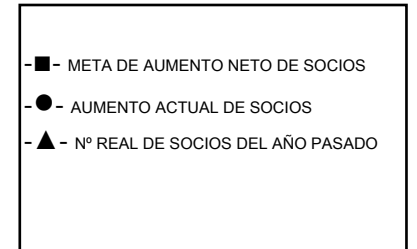
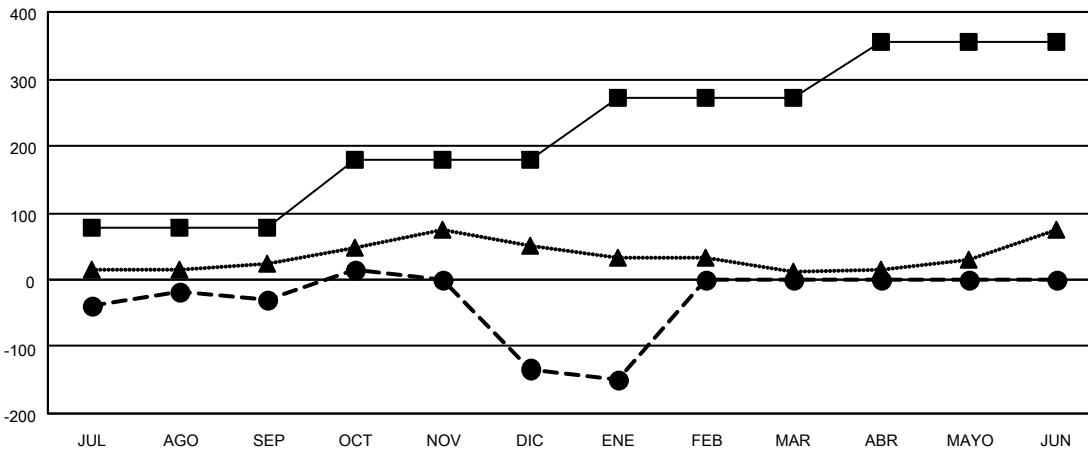

|                             |            |
|-----------------------------|------------|
| CLUBES DADOS DE BAJA: 6     |            |
| <b>SOCIOS DADOS DE BAJA</b> |            |
| FALLECIDOS                  | 22         |
| CLUB CANCELADO              | 43         |
| OTRO                        | 344        |
| <b>TOTAL</b>                | <b>409</b> |

76 CLUBS OF 179 AÑADIERON 1 O MÁS SOCIOS NUEVOS

[HAGA CLIC AQUÍ PARA OBTENER LOS DATOS ACUMULATIVOS DE SOCIOS](#)

| DISTRIBUCIÓN POR SEXO                              |                |
|--|----------------|
| MASCULINO  | 1,716 (54.30%) |
| FEMENINO   | 1,444 (45.70%) |
| NON BINARY   | 0 (0.00%)      |
| PREFER NOT TO ANSWER                               | 0 (0.00%)      |
| TOTAL DE SOCIOS EN UNIDADES FAMILIARES             | 952            |
| SOCIOS FAMILIARES QUE PAGAN LA MITAD DE LAS CUOTAS | 505            |